

Ref. 2014 – **VILLA NOBILE SANSEPOLCRO**

www.romolini.com/en/2014

PERIOD 17TH-CENTURY MANORIAL VILLA WITH PARK FOR SALE IN SANSEPOLCRO, TUSCANY

Sansepolcro – Arezzo – Tuscany



Interiors
426 sqm

Bedrooms
3 (up to 6)

Bathrooms
3 (up to 6)

Total land
4,995 m²

Agricultural land
3.7 ha

Located on the lower hills of Apennines, just outside the historic center of Sansepolcro, this 17th-century manorial villa offers a total of 3 bedrooms (up to 6) and 3 bathrooms. The building, entirely restored, boasts good finishes and kept its original layout. Outside, a 5,000-m² garden allows relaxing in the pleasant Tuscan climate and houses a convenient garage.

SUMMARY OF THE PROPERTY

REFERENCE #: 2014 – VILLA NOBILE SANSEPOLCRO

TYPE: manorial villa

CONDITIONS: habitable

LOCATION: hilly, panoramic just outside Sansepolcro

ACCESS: excellent

INTERIORS: 415 square meters (4,465 square feet)

TOTAL ROOMS: 15

BEDROOMS: 3 (up to 6)

BATHROOMS: 3

ANNEXES: garage

MAIN FEATURES: wooden beams, masonry vaults, terracotta and parquet floors, original stone fireplace, *pietra serena* frames, original 17th-century façade

GARDEN: 4,995 square meters (1.2 acres)

AGRICULTURAL LAND: 3.7 hectares (9.1 acres, shared with other owners)

SWIMMING POOL: no

ELECTRICITY: already connected

WATER SUPPLY: mains water + private well

TELEPHONE: already connected

ADSL: yes

GAS: municipal network

HEATING SYSTEM: fan coils

CLOSEST CITIES AND TOWNS

Anghiari (10km; 10'), Arezzo (38km; 40'), Cortona (52km; 1h), Gubbio (67km; 55'), Perugia (72km; 50'), Assisi (82km; 1h), Montepulciano (88km; 1h 20'), Spello (89km; 1h 5'), Pienza (95km; 1h 20'), Siena (100km; 1h 40'), Todi (110km; 1h 10'), Florence (111km; 1h 25'), Orvieto (145km; 1h 40'), San Gimignano (153km; 1h 50'), Rome (240km; 2h 30')

CLOSEST AIRPORTS

Perugia San Francesco (63km, 45'), Firenze A. Vespucci (119km; 1h 25'), Bologna G. Marconi (172km; 1h 40'), Pisa G. Galilei (211km; 2h 10'), Roma Ciampino (245km; 2h 30'), Roma Fiumicino (260km; 2h 30'), Milano Linate (383km; 3h 25')

VILLA NOBILE SANSEPOLCRO

Located on the lower hills of **Apennines**, just outside the historic center of **Sansepolcro**, this **17th-century manorial villa** offers a total of 3 bedrooms (up to 6) and 3 bathrooms. The building, entirely restored, boasts good finishes and kept its original layout. Outside, a **5,000-m² garden** allows relaxing in the pleasant Tuscan climate and houses a convenient garage.

Services are all available in the vicinity (600 m, easily reached on foot) where one can find supermarket, post office, banks and bars. Other cities of **Tuscany** and **Umbria** are nonetheless easily reached in less than two hours.

DESCRIPTION OF THE BUILDINGS

The **manorial villa** (411 m² – 4,422 ft², 3 bedrooms and 3 bathrooms) is laid over three floors organized as follows:

- **Basement:** historic cellar with vaulted ceiling;
- **Ground floor:** entrance hall, studio, sitting room, pool room (potentially a bedroom), music room (potentially a bedroom), bathroom, laundry room and technical room;
- **First floor:** living hall with original fireplace, kitchen with dining area, office (potentially a bedroom), two double bedrooms and bathroom;
- **Second floor:** sitting room, bedroom with en-suite bathroom and partially habitable lofts;
- **Turret:** panoramic studio (potentially a bedroom).

A convenient **garage** (15 m² – 161 ft²) completes the property.

STATE AND FINISHES

The villa dates back to the 17th century and is a classic example of manorial architecture. The building boasts a symmetrical façade with windows framed in *pietra serena* slabs. The door is located right at the center of the façade and is topped by a nice balcony accessed from the living hall. A squared block carved with the coat of arms of the *Sovereign Military Hospitalier order of Saint John* (also known as the *Knights of Malta*).

Even inside, wherever possible, the original 17th-century layout was preserved with its finishes (terracotta floors, wooden beams, wooden fixtures...). The most fascinating details is however the original stone fireplace, made out of a single stone block.

The villa has been structurally reinforced in the 1970s while a few years later, in the 1990s, the owners undertook a complete renovation of hydraulic and thermal systems. The property is still in need of modernization works.

EXTERIOR

The dwelling sits in its own **5,000-m² private garden**, crossed by graveled paths leading both to the villa and the garage. The green areas are fitted with an irrigation system (fed by a private well).

All around, the property boasts roughly 3.7 hectares of agricultural land (shared with other owners).







ROMOLINI
IMMOBILIARE

CHRISTIE'S
INTERNATIONAL REAL ESTATE



ROMOLINI
IMMOBILIARE

CHRISTIE'S
INTERNATIONAL REAL ESTATE









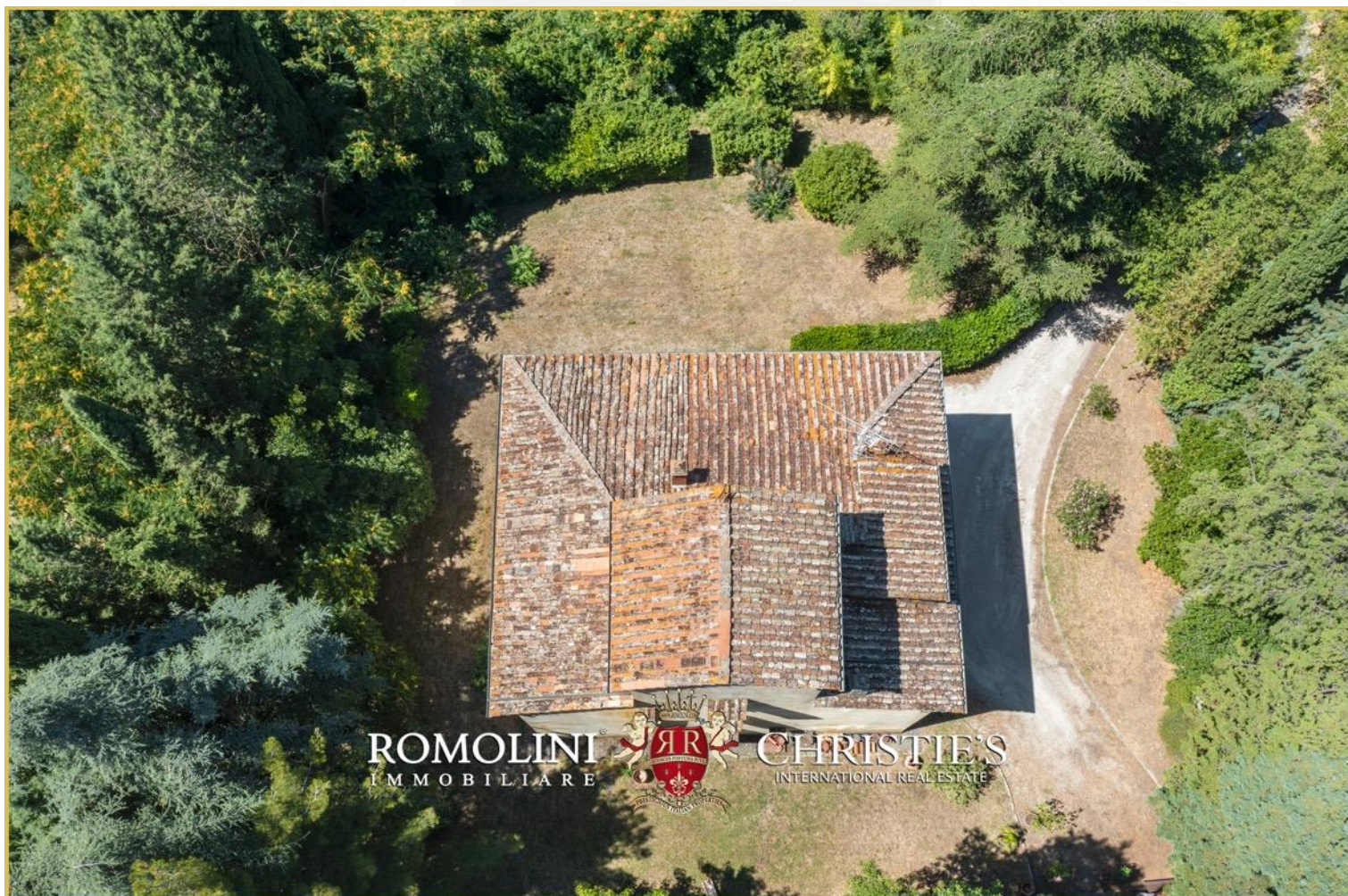

















































ROMOLINI
IMMOBILIARE

CHRISTIE'S
INTERNATIONAL REAL ESTATE

FIND US ON
INSTAGRAM

VISIT OUR
YOUTUBE CHANNEL

AGENZIA ROMOLINI IMMOBILIARE S.R.L.

Piazza Torre di Berta n. 4
52037, Sansepolcro (AR), Tuscany, Italy

www.romolini.com

(+39) 0575 788 948

www.vineyardswineries.com

info@romolini.com