



ROMOLINI
IMMOBILIARE

CHRISTIE'S
INTERNATIONAL REAL ESTATE

Ref. 2369 – **CASALE DEL BIVIO**

SEMI-DETACHED FARMHOUSE WITH POOL AND GUESTHOUSE FOR SALE IN ANGIARI, TUSCANY

Anghiari – Arezzo – Tuscany

VIEW ON OUR WEBSITE



Interiors
163 sqm

Bedrooms
3

Bathrooms
3

Swimming pool
10 x 4 m

Land
9,082 sqm

Olive grove
40 trees

On the hills of Anghiari, in a small rural hamlet, semi-detached farmhouse with guest-house and swimming pool a for sale. The property (163 sqm in total) is in excellent condition and currently houses three bedrooms. A shed allows cars to be sheltered not far from the house. The land (approx. 9,000 sqm) includes a 10 x 4 m *Infinity* pool and 40 olive trees.



ROMOLINI
IMMOBILIARE

CHRISTIE'S
INTERNATIONAL REAL ESTATE

SUMMARY OF THE PROPERTY

REFERENCE #: 2369 – CASALE DEL BIVIO

TYPE: semi-detached farmhouse with guesthouse

CONDITIONS: restored

LOCATION: in a small rural hamlet

ACCESS: excellent, paved road

INTERIORS: 163 square meters (1,753 square feet)

TOTAL ROOMS: 6

BEDROOMS: 3

BATHROOMS: 3

ANNEXES: guesthouse, shed

MAIN FEATURES: stone walls, terracotta floor, wooden beams, paved courtyard, swimming pool, shed, olive trees

LAND: 9,082 square meters (2.2 acres)

GARDEN: yes, well maintained

SWIMMING POOL: 10 x 4 m

ELECTRICITY: already connected

WATER SUPPLY: private well

TELEPHONE: to be connected

ADSL: yes

GAS: LPG

HEATING SYSTEM: radiators + fireplace

CLOSEST CITIES AND TOWNS

Anghiari (6km; 10'), Sansepolcro (15km; 20'), Città di Castello (27km; 30'), Arezzo (30km; 40'), Castiglion Fiorentino (39km; 45'), Cortona (55km; 1h 10'), Perugia (80km; 1h 10'), Montepulciano (85km; 1h 20'), Pienza (92km; 1h 30'), Siena (104km; 1h 35'), Firenze (106km; 1h 30'), Montalcino (106km; 1h 40'), San Gimignano (148km; 2h 10')

CLOSEST AIRPORTS

Perugia San Francesco (79km; 1h 5'), Firenze A. Vespucci (122km; 1h 40'), Pisa G. Galilei (183km; 2h 30'), Bologna G. Marconi (190km; 2h 25'), Roma Ciampino (263km; 3h), Roma Fiumicino (278km; 2h 50')

© Agenzia Romolini Immobiliare s.r.l.

Via Trieste n. 10/c, 52031 Anghiari (AR) Italy

Tel: +39 0575 788 948 – Fax: +39 0575 786 928 – Mail: info@romolini.com



ROMOLINI
IMMOBILIARE

CHRISTIE'S
INTERNATIONAL REAL ESTATE

CASALE DEL BIVIO

On the hills of **Anghiari**, in a small **rural hamlet**, **semi-detached farmhouse** with **guesthouse** and **swimming pool** a for sale. The property (163 sqm in total) is in excellent condition and currently houses three bedrooms. A shed allows cars to be sheltered not far from the house. The land (approx. 9,000 sqm) includes a **10 x 4 m Infinity pool** and **40 olive trees**.

Basic amenities are all available in the village of Anghiari (6 km) and many of Tuscany's art cities can be reached in about an hour and a half by car (Sansepolcro, Cortona, Montepulciano, Pienza, Siena, Florence...).

DESCRIPTION OF THE BUILDINGS

The **semi-detached farmhouse** (78 sqm – 839 sqft, 2 bedrooms and 2 bathrooms) is free on three sides and laid over two floors. On the lower level is the living area, consisting of the kitchen and sitting room. Going up to the upper floor, one arrives at the sleeping area, which houses the master bedroom with en-suite bathroom and a bedroom with separate bathroom.

Situated just beyond a convenient paved courtyard, the **guesthouse** (40 sqm – 430 sqft, 1 bedroom and 1 bathroom) is a lovely two-story building with kitchen and bathroom on the lower level, bedroom on the upper level.

The buildings are in excellent condition and already habitable. The structures are typical of the Tuscan countryside, made of stone and masonry. Inside, the finishes are more modern in appearance with walls all plastered and painted in light colors that ensure good brightness. The upper floor of the outbuilding still retains the exposed wooden beams.

It is completed by a **shed** (45 sqm – 484 sqft) that can be used as a shelter for vehicles and tools.

EXTERIORS

The property covers approximately **9,000 sqm (2.2 acres) of land** in its entirety. Not far from the house, in the garden, a **10 x 4 m Infinity pool** has recently been built with a stone-paved sunbathing area and a view of the surrounding hills. Approximately **40 olive trees** allow a small quantity of oil to be produced each year for private use.



© Agenzia Romolini Immobiliare s.r.l.

Via Trieste n. 10/c, 52031 Anghiari (AR) Italy

Tel: +39 0575 788 948 – Fax: +39 0575 786 928 – Mail: info@romolini.com

























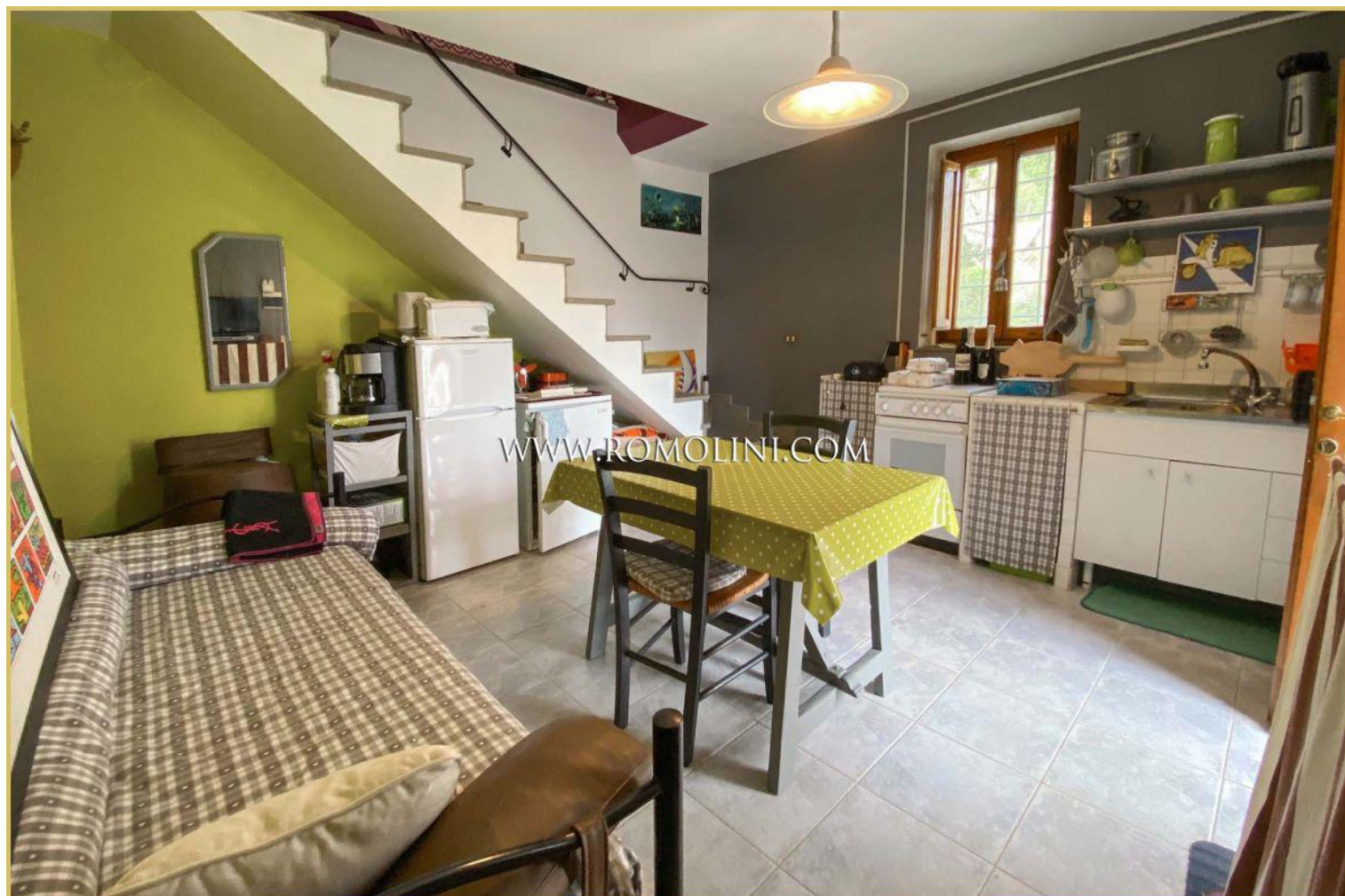







ROMOLINI
IMMOBILIARE

CHRISTIE'S
INTERNATIONAL REAL ESTATE

FIND US ON
INSTAGRAM

VISITE OUR
YOUTUBE CHANNEL

AGENZIA ROMOLINI IMMOBILIARE S.R.L.

Via Trieste 10/C

52031, Anghiari (AR), Toscana, Italia

(+39) 0575 788 948

www.romolini.com

info@romolini.com