

Ref. 2849 – **VILLA ENEA**

www.romolini.com/en/2849

COZY RESTORED VILLA WITH SWIMMING POOL AND OLIVE GROVE FOR SALE IN CHIANTI

Certaldo – Florence – Tuscany



Interiors
150 m²

Bedrooms
2 (up to 3)

Bathrooms
2

Swimming pool
Yes, bio-lake

Total land
4.256 m²

Olive grove
3.1 ha

On the Chianti hills, not far from Tavarnelle Val di Pesa and Certaldo, lovely country villa for sale. The building (150 m²) is on two levels: on the ground floor is the living area consisting of kitchen, living room, reading room (potentially room), bathroom and laundry. From the living room a staircase leads to the upper floor where there are two bedrooms and a bathroom with *Jacuzzi*. Outside, the house has a 4,200-m² garden with barbecue area, outdoor dining area, and swimming pool/bio-lake with sandy beach. The rest of the property (3.1 ha) is mainly used as an olive grove with a small forest.

SUMMARY OF THE PROPERTY

REFERENCE #: 2849 – VILLA ENEA

TYPE: countryside villa

CONDITIONS: restored

LOCATION: hilly, panoramic

ACCESS: excellent, paved road

INTERIORS: 150 square meters (1,614 square feet)

TOTAL ROOMS: 5

BEDROOMS: 2 (up to 3)

BATHROOMS: 2

MAIN FEATURES: stone and brick walls, wooden beams, terracotta and wooden floors, fireplace, hot tub, barbecue with outdoor dining area, garden, olive trees, natural swimming pool, , solar panels, outdoor video surveillance, charging stations for electric vehicles.

EXTERIOR: 3.6 hectares (8.9 acres)

GARDEN: yes, well maintained

SWIMMING POOL: yes, biolake

ELECTRICITY: already connected + photovoltaic system

WATER SUPPLY: private well

TELEPHONE: to be connected

ADSL: yes

GAS: not, all electric

ENERGY CERTIFICATE:  (EP_{gl, nren} = 37.33 kWh/m²year)

HEATING SYSTEM: fan coils + air conditioning

CLOSEST CITIES AND TOWNS

Closest services (2km; 5'), Poggibonsi (11km; 20'), Certaldo (17km; 25'), San Casciano in Val di Pesa (17km; 30'), Colle di Val d'Elsa (18km; 25'), Castellina in Chianti (20km; 35'), San Gimignano (22km; 35'), Monteriggioni (27km; 30'), Casole d'Elsa (34km; 40'), Florence (41km; 55'), Gaiole in Chianti (41km; 1h 5'), Siena (42km; 45'), Volterra (45km; 1h), Arezzo (100km; 1h 25'), Cortona (112km; 1h 30'), Rome (271km; 3h 10')

CLOSEST AIRPORTS

Firenze A. Vespucci (48km; 50'), Pisa G. Galilei (89km; 1h 20'), Grosseto C. Baccarini (112km; 1h 30'), Bologna G. Marconi (130km; 1h 35'), Perugia San Francesco (156km; 2h), Roma Ciampino (284km; 3h 5'), Roma Fiumicino (298km; 3h 10')

VILLA ENEA

On the **Chianti hills**, not far from **Tavarnelle Val di Pesa** and **Certaldo**, lovely **country villa** for sale. The building (150 m²) is on two levels: on the ground floor is the living area consisting of kitchen, living room, reading room (potentially room), bathroom and laundry. From the living room a staircase leads to the upper floor where there are two bedrooms and a bathroom with *Jacuzzi*.

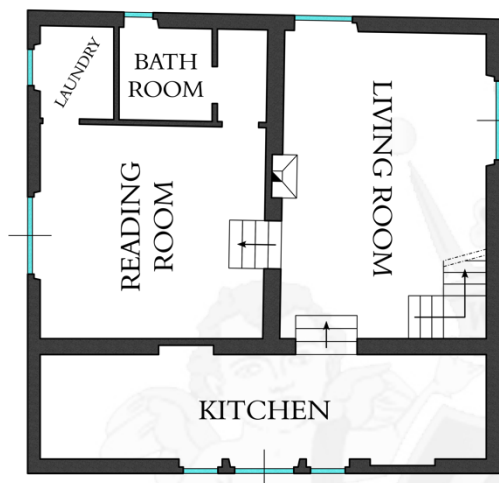

GROUND FLOOR

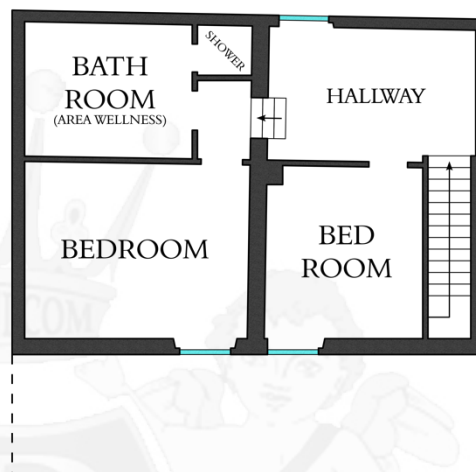

FIRST FLOOR

The building has been expertly renovated so as to preserve its typical country aspects but at the same time adding modern comforts for guests.

Outside, the house has a **4,200-m² garden** with **barbecue area**, outdoor **dining area**, and **swimming pool/bio-lake** with sandy beach. The rest of the property (3.1 ha) is mainly used as an **olive grove** with a small forest.

In front of the house, a convenient carport allows cars to be sheltered and has **two charging stations for electric vehicles**.

































ROMOLINI
IMMOBILIARE

CHRISTIE'S
INTERNATIONAL REAL ESTATE



ROMOLINI
IMMOBILIARE

CHRISTIE'S
INTERNATIONAL REAL ESTATE





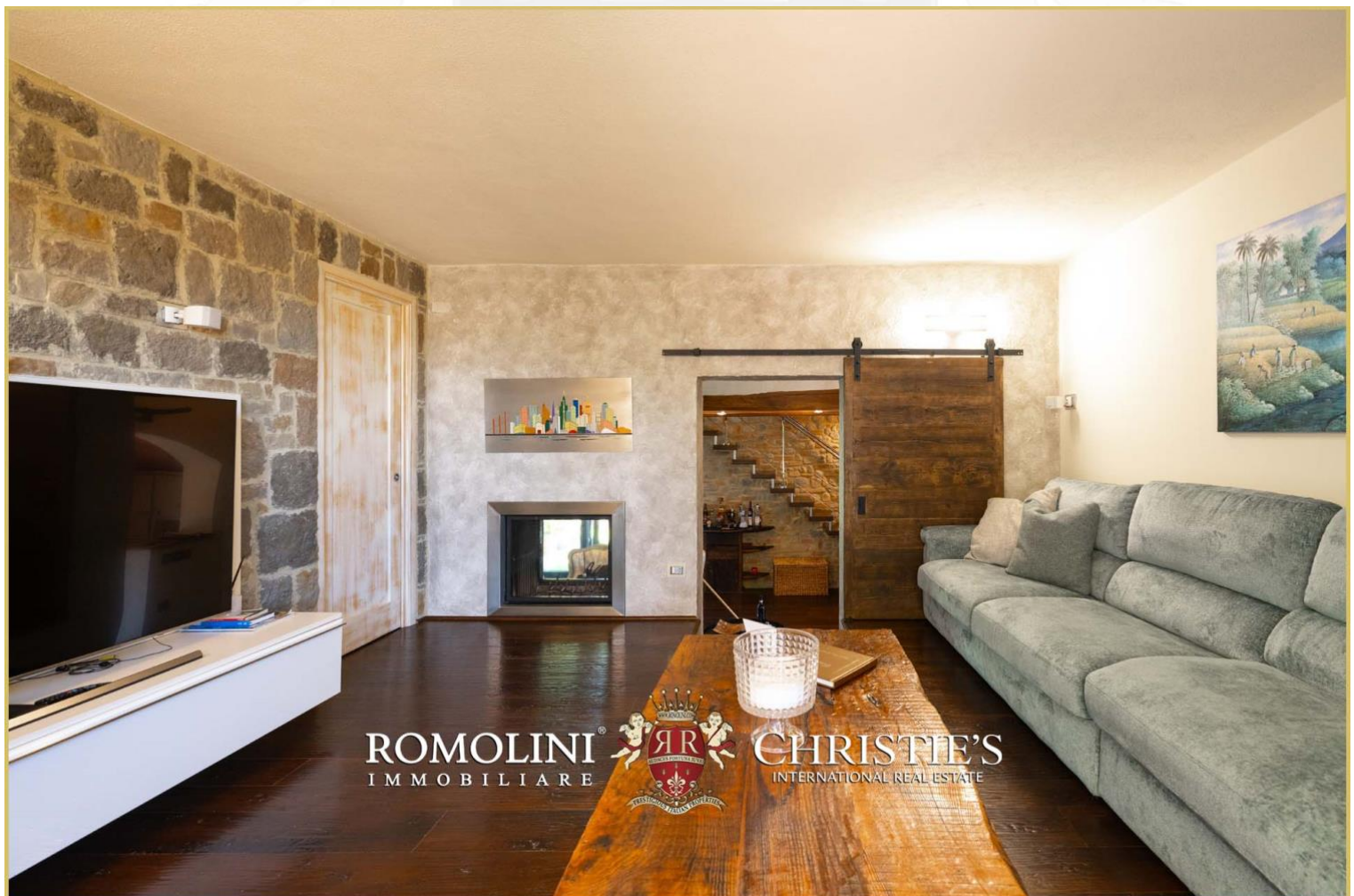















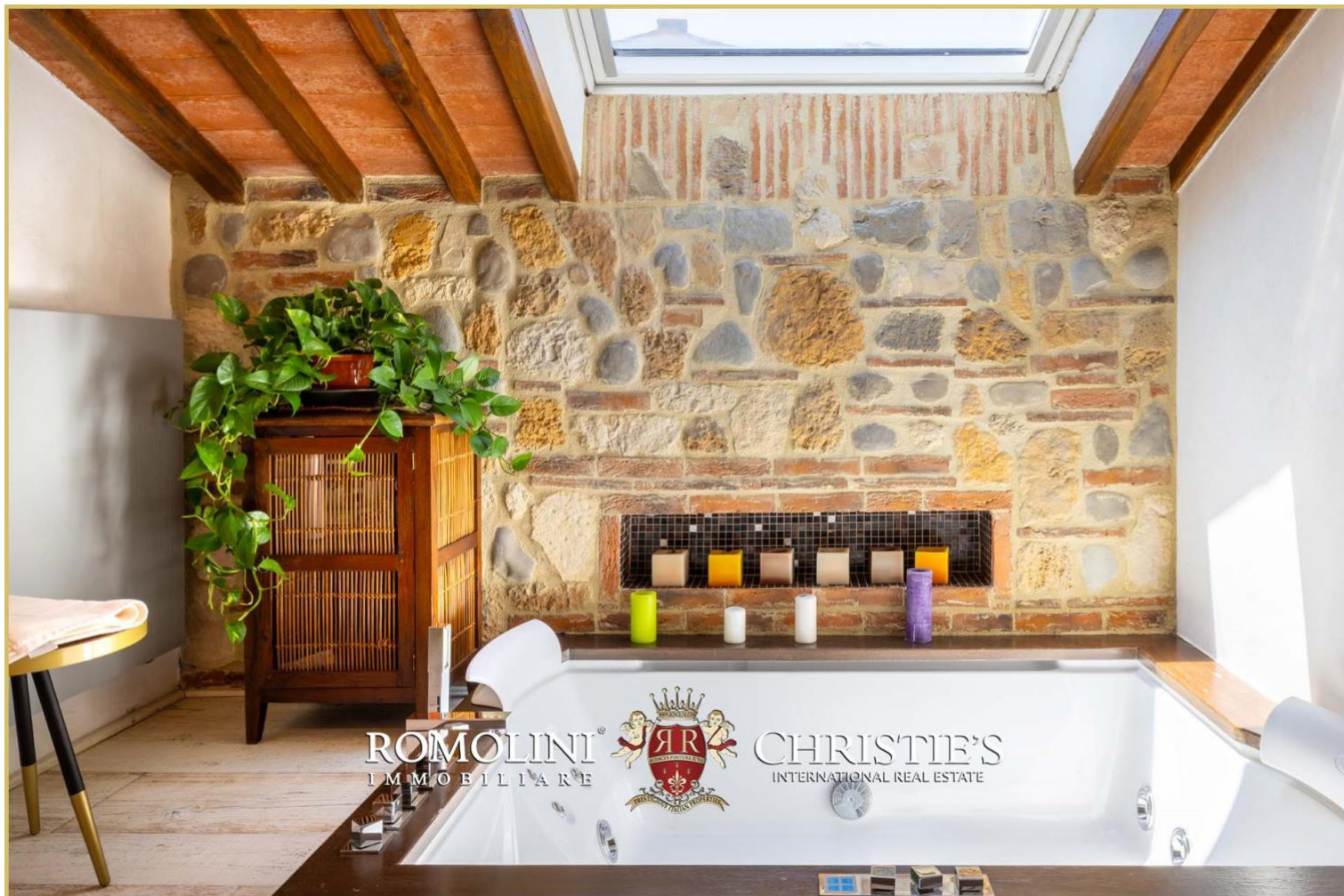









ROMOLINI
IMMOBILIARE

CHRISTIE'S
INTERNATIONAL REAL ESTATE

FIND US ON
INSTAGRAM

VISIT OUR
YOUTUBE CHANNEL

AGENZIA ROMOLINI IMMOBILIARE S.R.L.

Piazza Torre di Berta n. 4
52037, Sansepolcro (AR), Tuscany, Italy

www.romolini.com

(+39) 0575 788 948

www.vineyardswineries.com

info@romolini.com