Rif. 2885 - TENUTA BIO MAGLIANO

1. Syrah
2. Sangiovese
3. Syrah
4. Sangiovese
5. Sangiovese
6. Alicante
7. Alicante
8. Cabernet Sauvignon
9. Petit Verdot
10. Cabernet Sauvignon
11. Merlot
12. Syrah
13. Petit Verdot

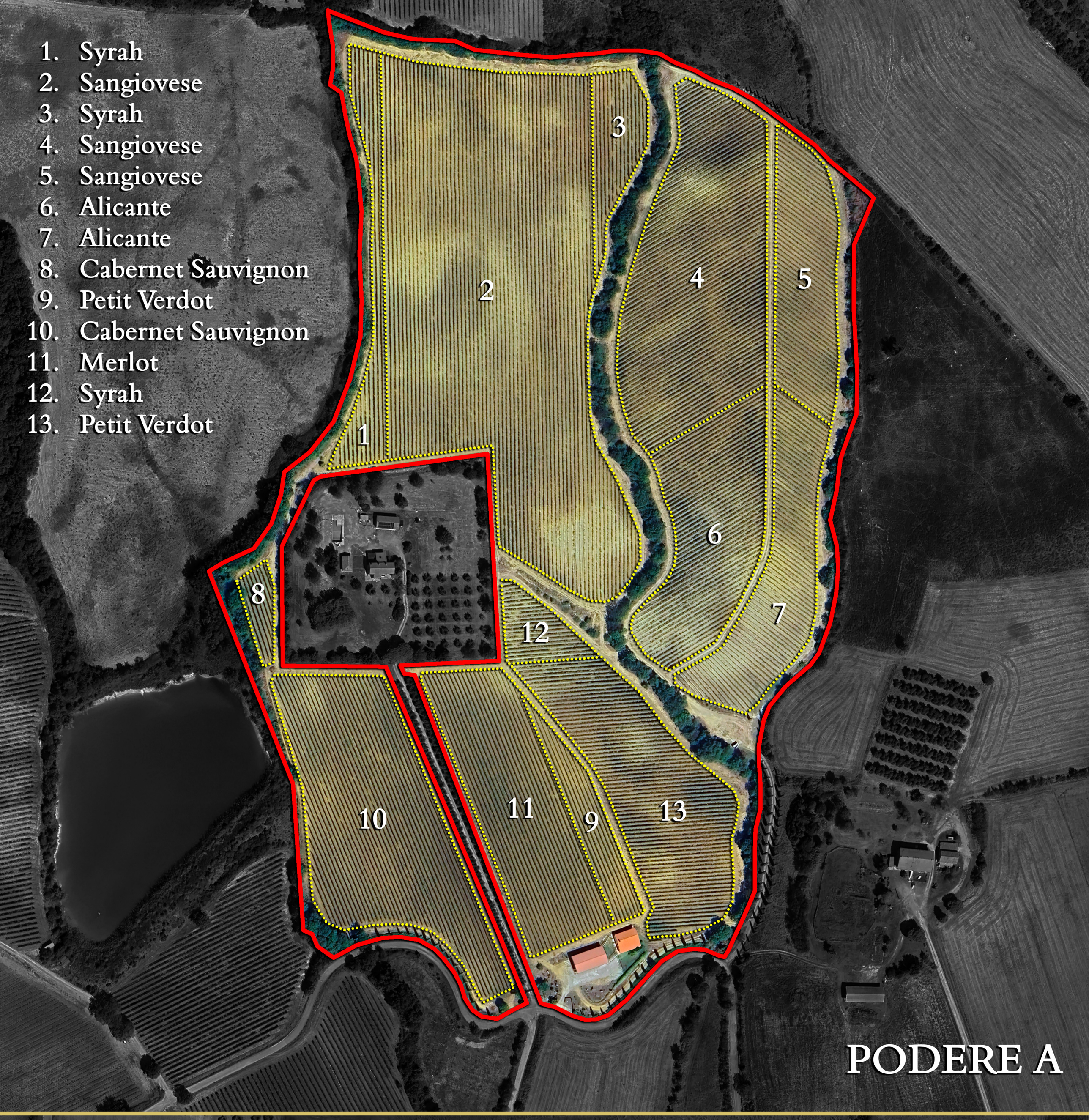

PODERE A

PODERE B

14. Cabernet Sauvignon
15. Sangiovese

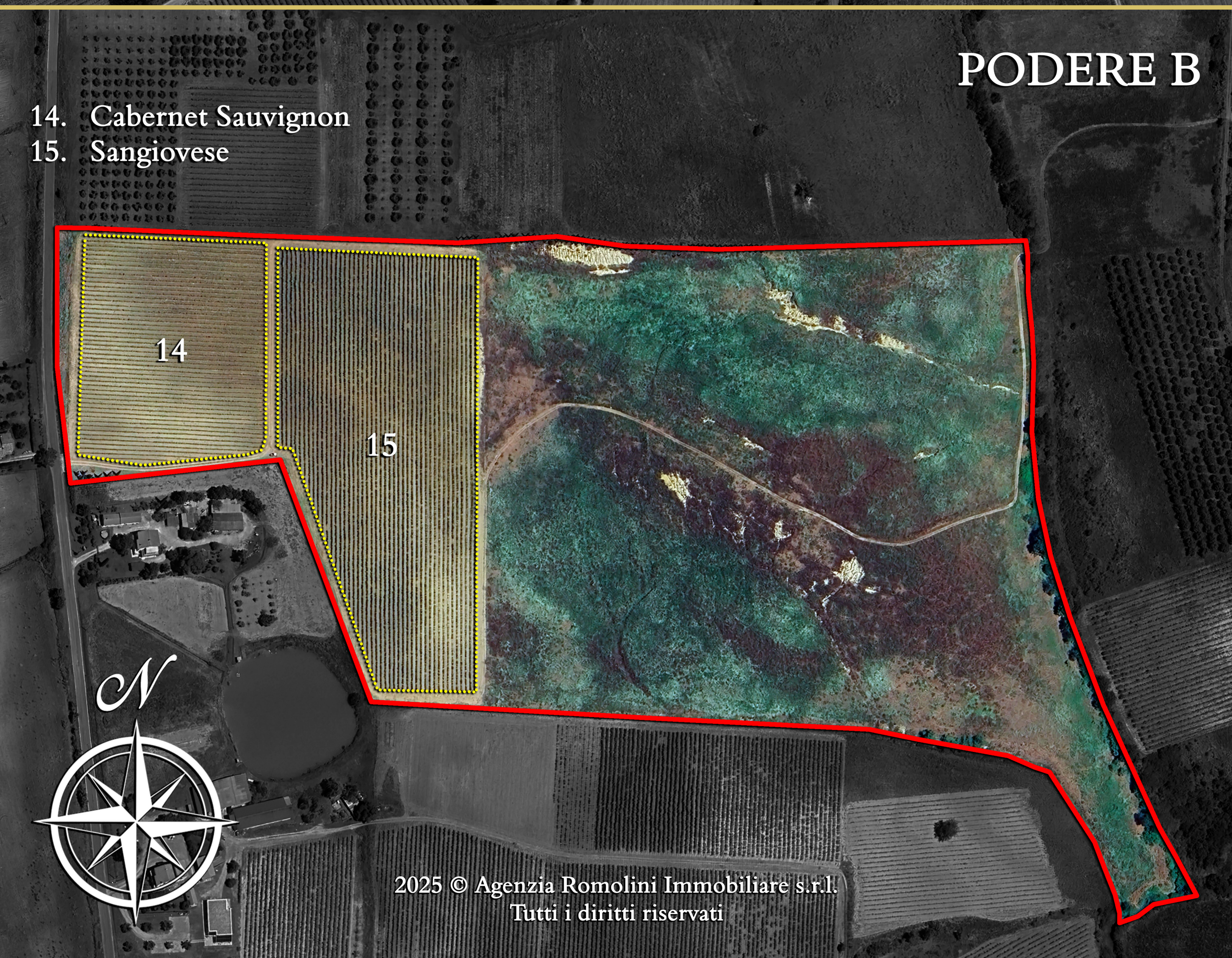

2025 © Agenzia Romolini Immobiliare s.r.l.
Tutti i diritti riservati