

Ref. 2345

# VILLA DELLE RONDINI

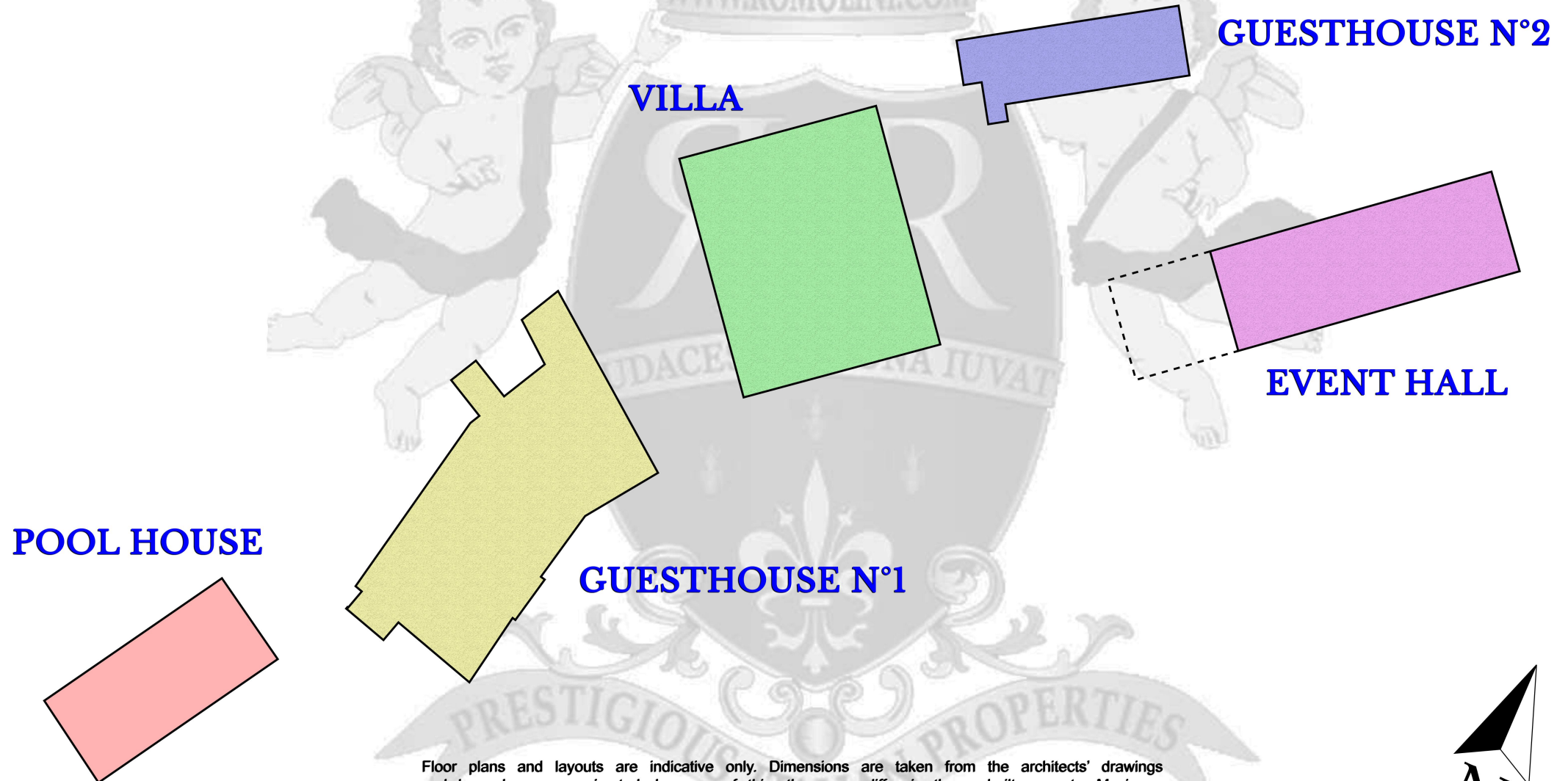

Floor plans and layouts are indicative only. Dimensions are taken from the architects' drawings and have been approximated: because of this, they may differ in the as-built property. Maximum dimensions may include sloping ceilings, pillars, window bays, fitted wardrobes and other features.

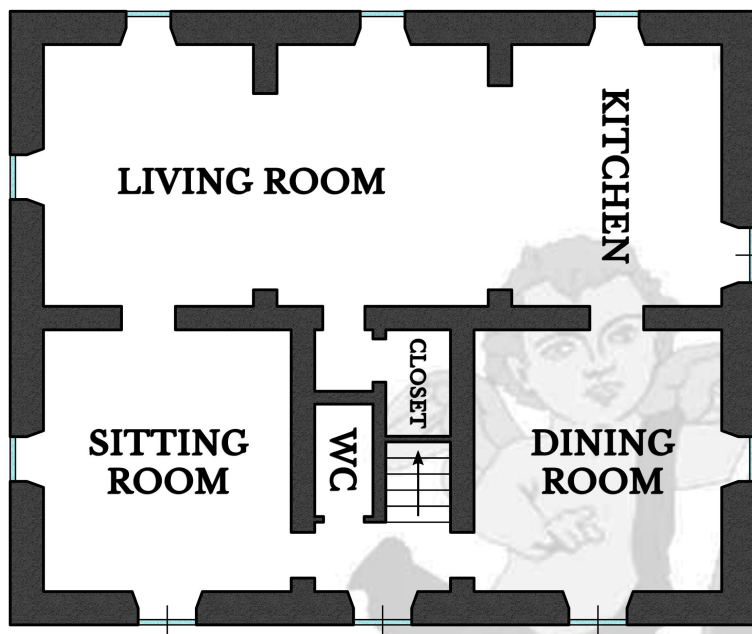

←  
**GROUND FLOOR**  
→

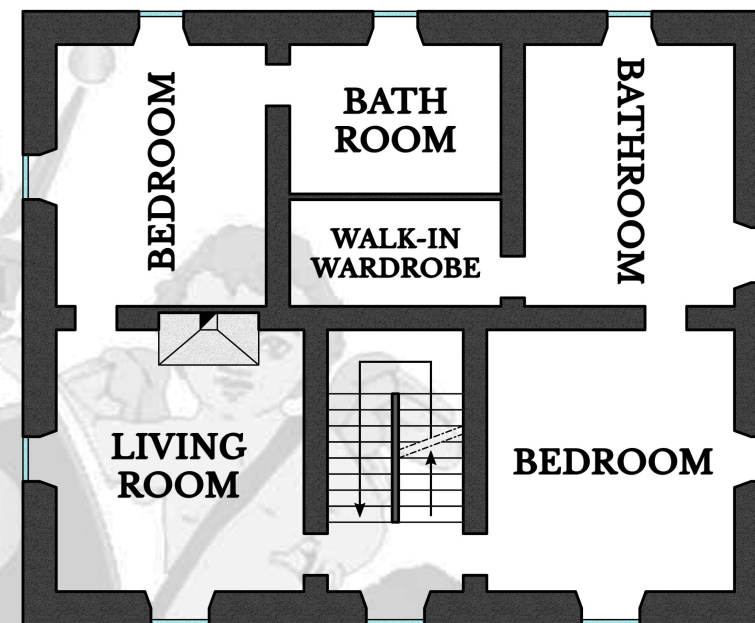

←  
**FIRST FLOOR**  
→

## VILLA

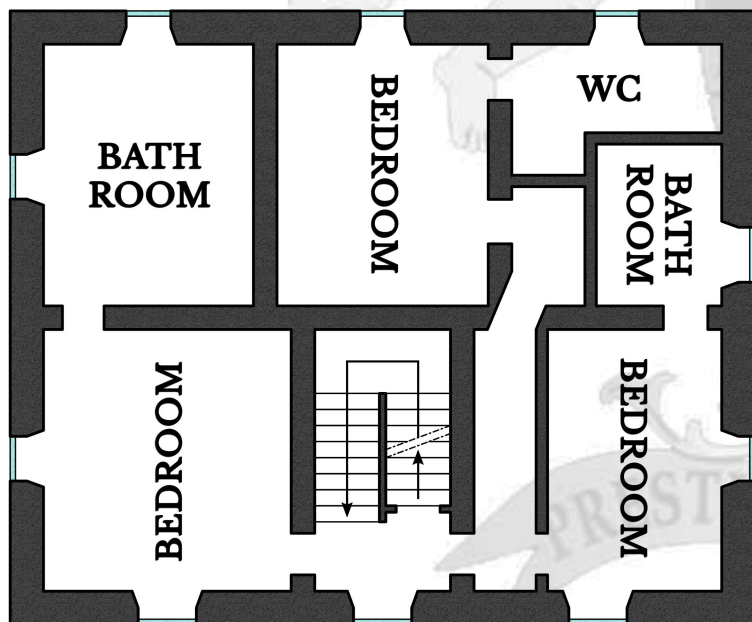

←  
**SECOND FLOOR**  
→

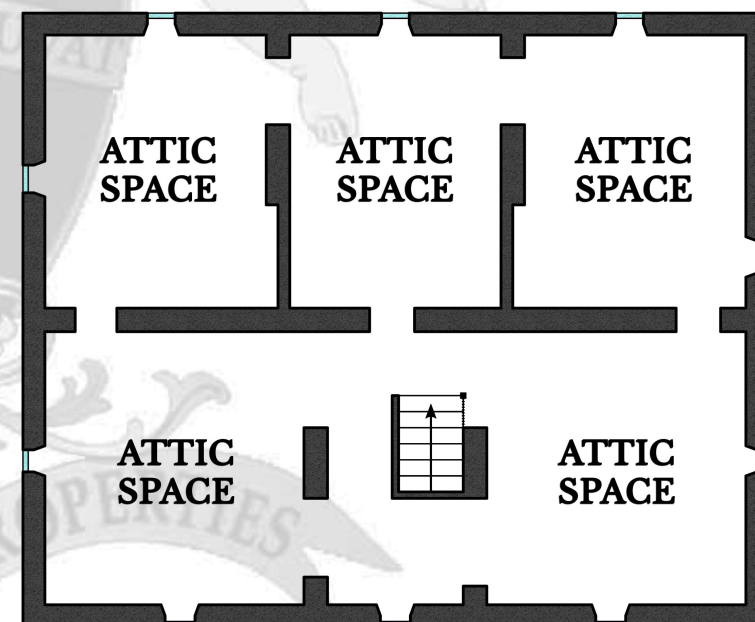

←  
**THIRD FLOOR**  
→

# GUESTHOUSE N°1

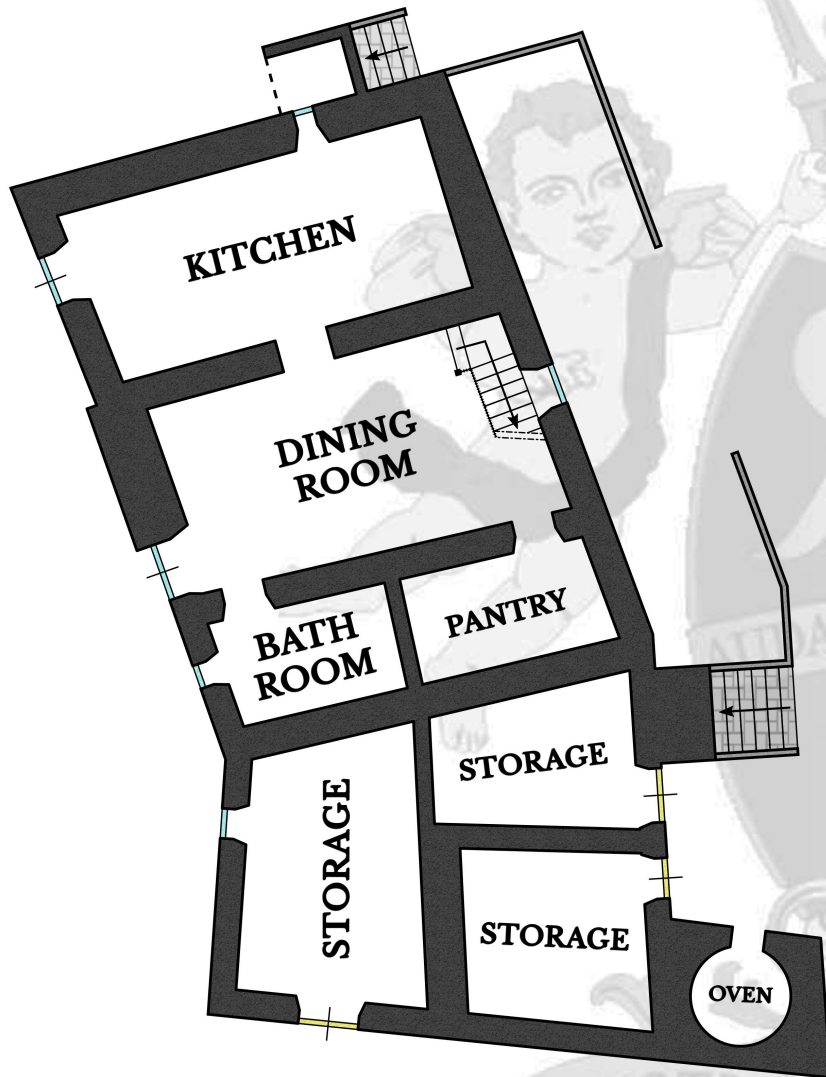

GROUND FLOOR

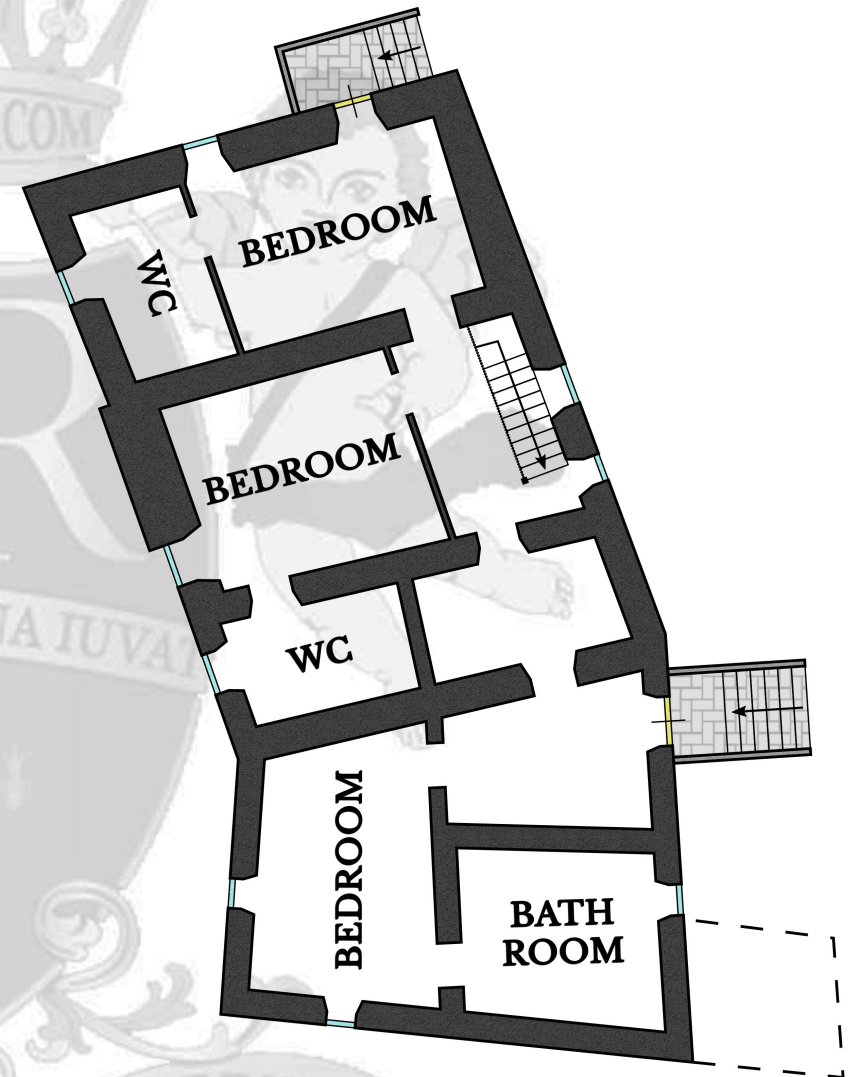

FIRST FLOOR



# POOL HOUSE

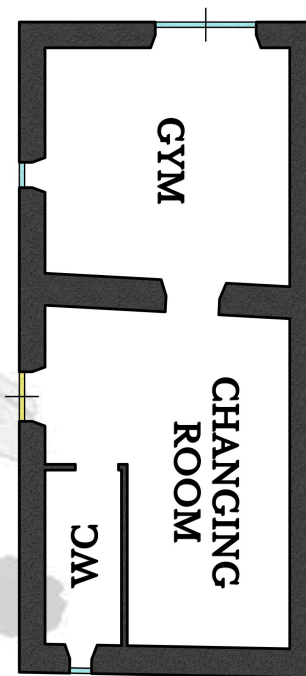

# EVENT HALL

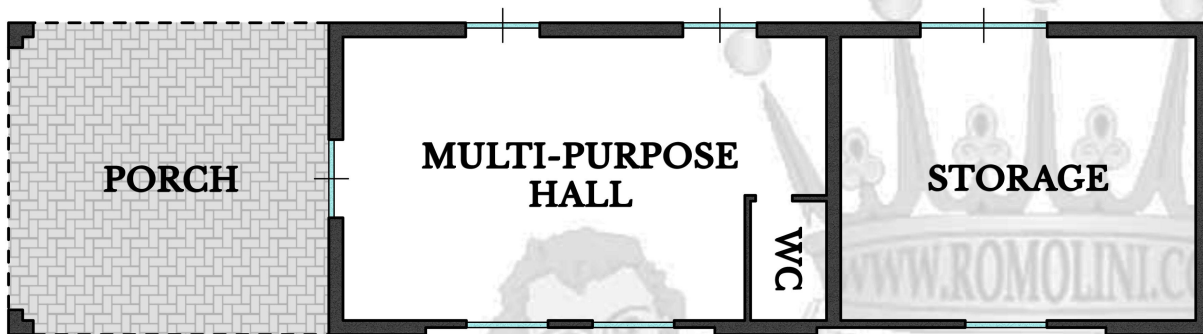

# GUESTHOUSE N°2

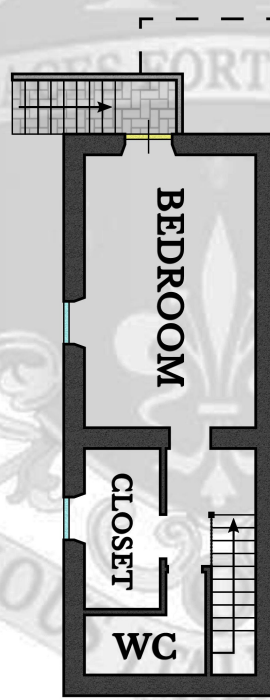

GROUND FLOOR

FIRST FLOOR

